

Cambridge IGCSE™

MUSIC

0410/12

Paper 1 Listening

October/November 2020

INSERT

Approximately 1 hour 15 minutes

INFORMATION

- This insert contains the scores for Music C1 and your chosen Set Work in Section D.
- You may annotate this insert and use the blank spaces for planning. **Do not write your answers** on the insert.

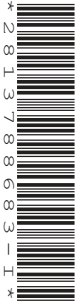

This document has **8** pages. Blank pages are indicated.

INSERT FOR MUSIC C1

Answer the questions in the Question Paper, not on this Insert.

Complete the melody

Scale?

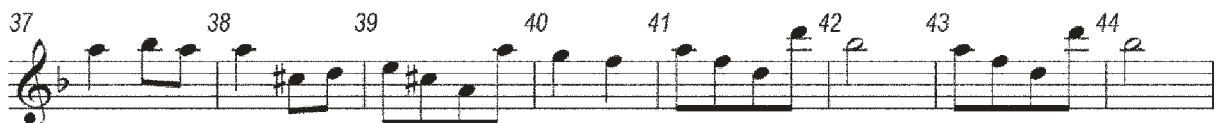
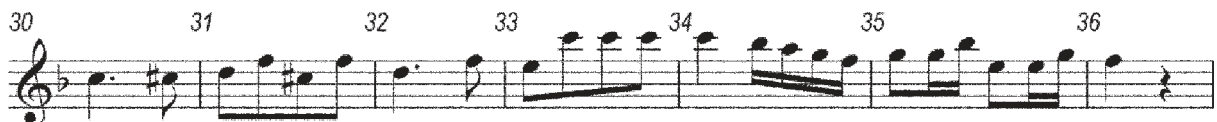

Key?

Cadence?

53 54 55 56 57 58 59 60

61 62 63 64 65 66 67

68 69 70 71 72 73 74

75 76 77 78 79 80

81 82 83 84 85

86 87 88 89 90

Interval?

INSERT FOR MUSIC D2

Answer the questions in the Question Paper, not on this Insert.

1 *Orchestra* 2 3 4 5

Theme?

6 7 8 9 10

11 12 13 14 15

16 17 18 *Piano* 19 20

Key and cadence? Section? 3

21 22 23 24

3

25 26 27 *Orchestra* 28 29

3

Piano?

30 31 32 33 34 35

Harmonic device?

36 37 38 39 40

41 42 43 44

INSERT FOR MUSIC D3

Answer the questions in the Question Paper, not on this Insert.

1 2 3 4 5

Key? Texture?

6 7 8 9 10 11

12 13 14 15 16 17

Key?

18 19 20 21 22 23

Instrument?

24 25 26 27 28

Compare with 17

29 30 31 32 33 34

INSERT FOR MUSIC D4

Answer the questions in the Question Paper, not on this Insert.

BLANK PAGE

Permission to reproduce items where third-party owned material protected by copyright is included has been sought and cleared where possible. Every reasonable effort has been made by the publisher (UCLES) to trace copyright holders, but if any items requiring clearance have unwittingly been included, the publisher will be pleased to make amends at the earliest possible opportunity.

To avoid the issue of disclosure of answer-related information to candidates, all copyright acknowledgements are reproduced online in the Cambridge Assessment International Education Copyright Acknowledgements Booklet. This is produced for each series of examinations and is freely available to download at www.cambridgeinternational.org after the live examination series.

Cambridge Assessment International Education is part of the Cambridge Assessment Group. Cambridge Assessment is the brand name of the University of Cambridge Local Examinations Syndicate (UCLES), which itself is a department of the University of Cambridge.